



*Kamali'i*  
Foster Family Agency

# 2015 Annual Report



## Our Mission

Kamali'i Foster Family Agency's mission is to provide foster youth and young adults with quality trained foster families while providing individualized treatment services. Goals of reunification and permanency are supported while empowering youth to be positive participants in their community.

## Our Vision

Kamali'i Foster Family Agency envisions a future where... Families are supported in keeping children safe and healthy while empowering youth for future success.

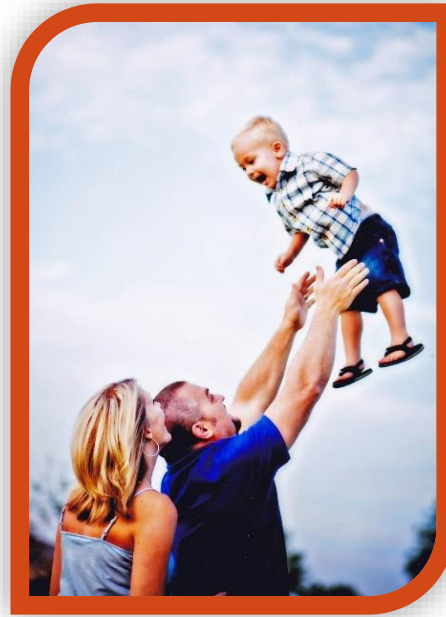

## Kamali'i Foster Family Agency, Inc.

Established in 1998, Kamali'i Foster Family Agency has provided excellent treatment-level foster care services to children and families in the San Diego, Riverside and San Bernardino Counties. In 2015, Kamali'i FFA served 226 children and youth in foster placement while achieving high successful permanency outcomes.

Kamali'i FFA looks to provide for the needs in the communities it serves by providing quality trained families who nurture, support and guide children who are placed in foster care due to suffering from various forms of abuse and/or neglect. One of the common phrases heard at Kamali'i FFA is "from initial placement to reunification". Through the services that we provide children are able to be placed in a loving home that encourages them to grow into positive participants in their communities, empowered with the skills to not just survive but to reach their individual goals.

With the support of our key champions, Kamali'i FFA has been able to provide support programs and services to our youth and families such as our Independent Living Skills Program, Drug and Alcohol Awareness Program and Kamali'i Kids Club.

With a staff of 13 full-time professionals, Kamali'i FFA continues to strive for excellence moving forward as we strive towards accreditation and additional service programs in 2016 and 2017.

## **Kamali'i Foster Family Agency Board of Directors**

**J. Eric Mortensen, M.S., Chair:** Chief Executive Director

**M. Lee Burton, M.S., Vice Chair:** Chief Operating Officer

**Lorna K. Mortensen, M.A., Treasurer/Secretary:** Chief Financial Officer

**Matthew Albee:** Franchise Tax Board – Investigator

**Brent Calhoun:** Board of Equalization – Supervisor

**Matthew Wilcox:** Attorney – Gresham Savage Nolan & Tilden

**Bradley Johnson:** Central Coast Visionary Insurance & Financial Services LLC

**Todd Dailey:** Insurance and Financial Services Agent

## **Kamali'i Foster Family Agency Staff**

**J. Eric Mortensen, M.S.:** Program Director

**M. Lee Burton, M.S.:** Agency Administrator

**Lorna Mortensen, M.A:** Administrative Assistant/Bookkeeper

**Maria Kivrizis, M.S.W.:** Supervising Social Worker

**Ruth Ochoa, M.C.:** Agency Social Worker

**Roman Delgado, M.S.:** Agency Social Worker

**Jennifer Hyatt, M.A., M.S.:** Agency Social Worker

**Tracy Enalen, M.S.:** Agency Social Worker

**Jennifer Wren, M.A.:** Agency Social Worker

**Merissa Mathews, M.S.W:** Agency Social Worker

**Ian Nicolas, M.S.:** Agency Social Worker

**Shawnté Johnson, M.S.W.:** Agency Social Worker

**Ana Flores:** Foster Parent Coordinator

## 2015 Kamali'i Foster Family Agency Statistics

### December 2015 KFFA Placements - 118

Riverside	83	74.5%
San Diego	25	21.1%
Los Angeles	2	1.6%

KFFA Placements

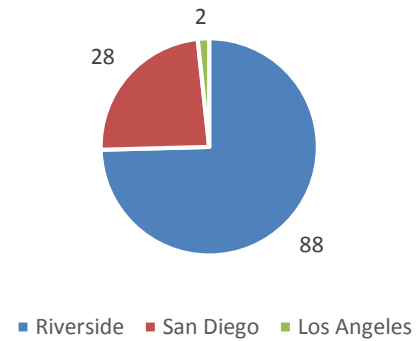

### 2015 FFA Ethnicity Breakdown

African American	14	11.8%
Bi/Multi-Ethnic	7	5.9%
Caucasian	40	33.8%
Hispanic/Latino	43	36.4%
Native American	12	10.1%
Other	2	1.6%

Ethnicity Breakdown

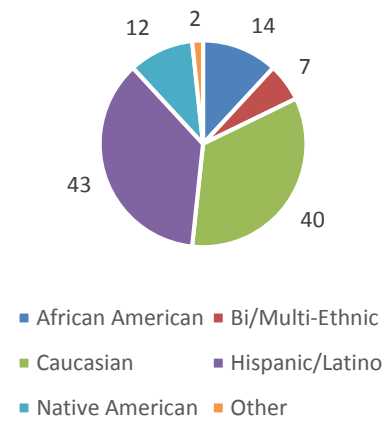

December 2015 FFA Breakdown by Age

0 to 4	66	55.9%
5 to 8	22	18.6%
9 to 11	7	5.9%
12 to 14	15	12.7%
15 to 18	8	6.7%

Breakdown by Age

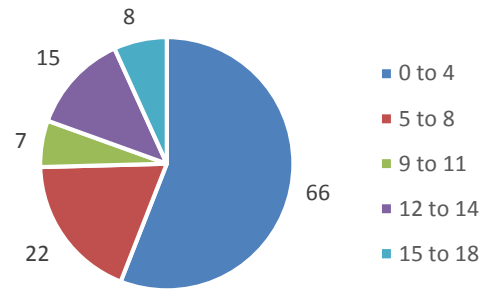

Gender Breakdown

December 2015 FFA Gender Breakdown

Male	49	41.5%
Female	69	58.4%

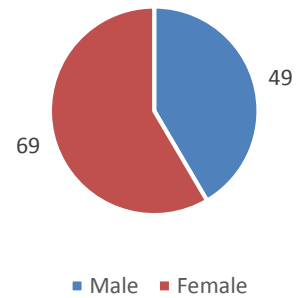

Placement Numbers

01/01/15 - 12/31/2015  
FFA Placements

Riverside	94
San Diego	25

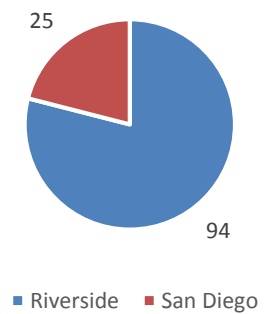

2015 Successful Placements/Achieved Permanency - (103 Discharges)

Riverside 70 of 91

San Diego 13 of 17

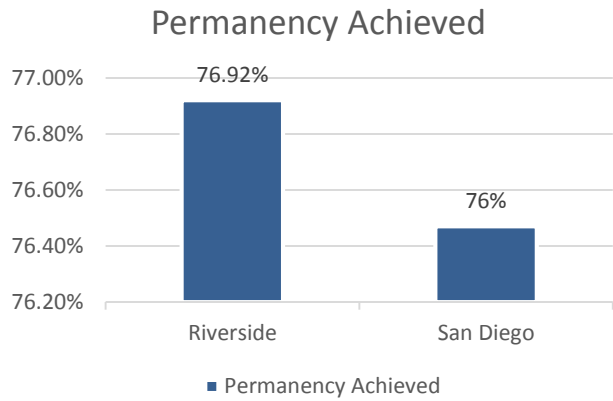

2015 Certified Homes

Riverside 46

San Diego 10

Certified Homes

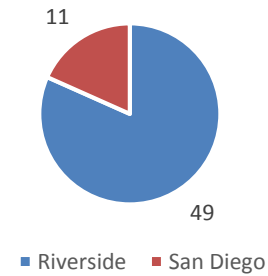

2015 Certified Homes Ethnicity Breakdown

African American	5	8.3%
Bi/Multi-Ethnic	5	8.3%
Caucasian	16	26.6%
Hispanic/Latino	30	50%
Native American	2	3.3%
Other	2	3.3%

Ethnicity Breakdown

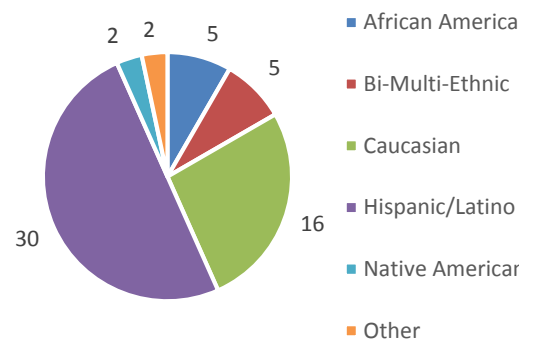

2015 Newly Certified Homes

Riverside	19
San Diego	2

Newly Certified Homes

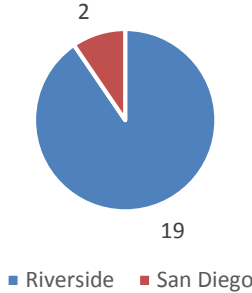

**Lake Elsinore/Corporate Office**

31772 Casino Drive, Suite B  
Lake Elsinore, CA 92530  
(951) 674-9400

**San Marcos Recruitment and Training Center**

145 Vallecitos de Oro, Suite 210  
San Marcos, CA 92069  
(760) 761-4300

**Kamalii.org**